

Construction Design and Management (Regulations 2015)
 Designer Considerations
 Street Design Partnership is only on the project in that of "Designer" as defined by Regulation and has avoided foreseeable risks to those involved in the construction and future use of the structure and is so doing without liability for any materiality practical, taking account of other design considerations and relevant risks associated with those hazards.
 The Designer has provided adequate information about any significant risks associated with design and construction of the work with others in order to ensure the way in which risks are managed and controlled.
 The associated risks are restricted to site or project specific risks and as such are not seen as a complete and final list of all hazards that may exist.

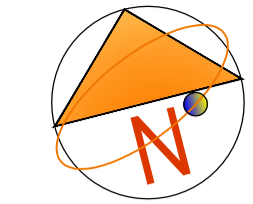

4 Key Plan 1:500



1. EAST ELEVATION to Shaftesbury Avenue- As EXISTING scale 1:200



2. SOUTH ELEVATION to Highfield Avenue- As EXISTING scale 1:200

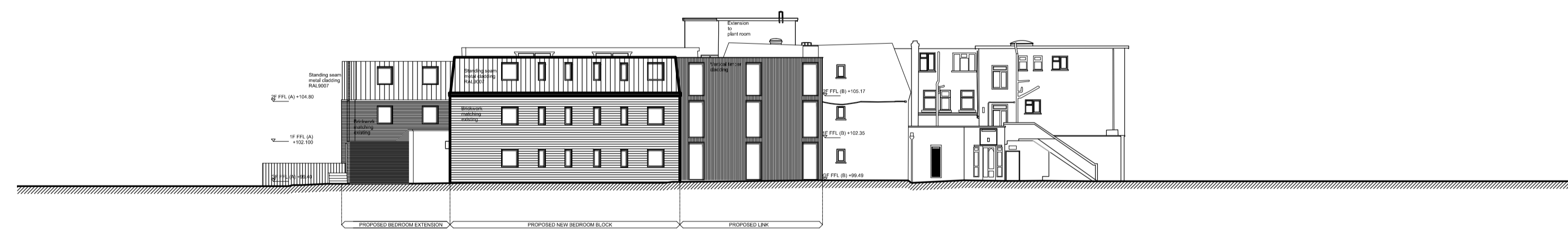

3. WEST ELEVATION to the car park- As EXISTING scale 1:200

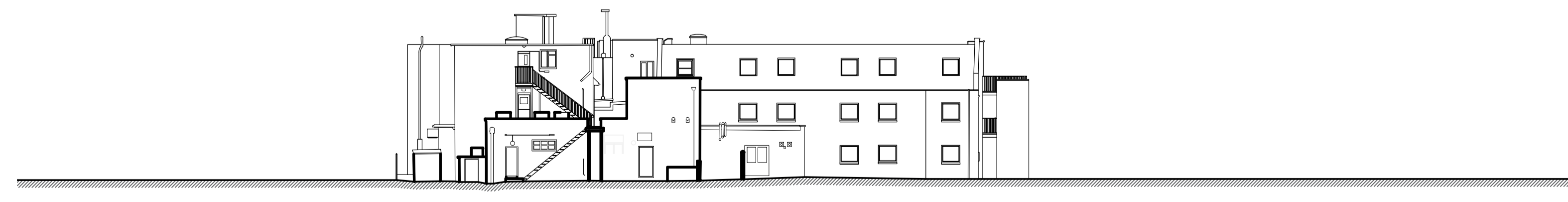

4. NORTH ELEVATION to Saxon Court- As EXISTING scale 1:200

client: Ashley Hotel Southampton Ltd	project: Highfield Hotel Southampton Hotel Bedroom Extension	revision: P1-002E	drawn: ACUJH	checked: ACUJH	date: Nov 2018	scale: Various
--	--	----------------------	-----------------	-------------------	-------------------	-------------------